Gc
929.2
C47762ch
2011672

M. L.

REYNOLDS HISTORICAL
GENEALOGY COLLECTION

ALLEN COUNTY PUBLIC LIBRARY
3 1833 01219 8534

FROM GENERATION TO GENERATION

An Ancestral Record

BY

HERMAN CHURCHILL

Department of English and History

Rhode Island State College

KINGSTON, RHODE ISLAND

1925

0. 060

78 9421 8

Digitized by the Internet Archive
in 2018

https://archive.org/details/fromgenerationto00chur

ma's Boar
of Claydon,

DEC 29 19

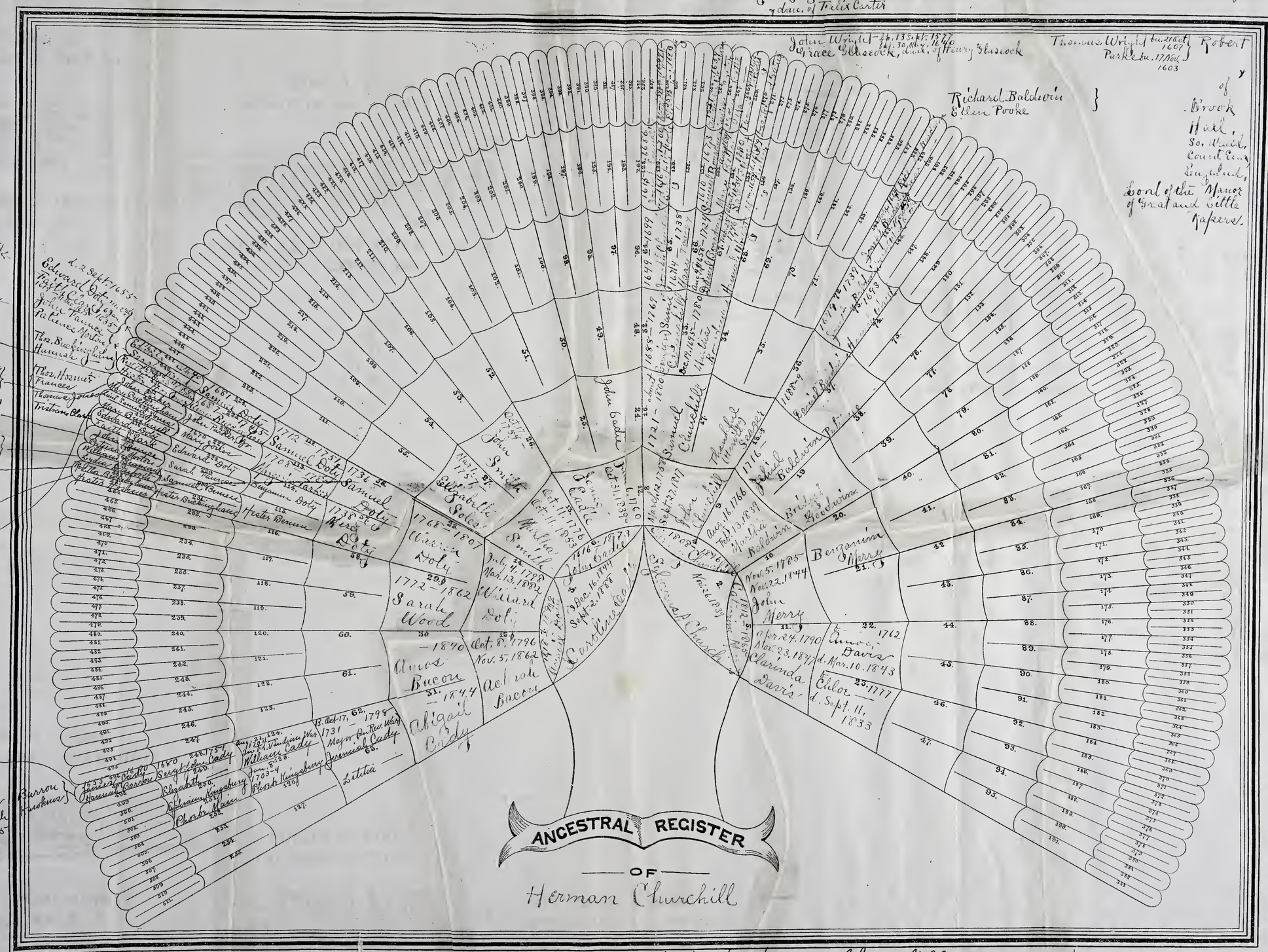

Chart to accompany "From Generation to Generation", by Herman Churchill

FRANK FARR WORTH STAMP,
DESIGNER AND PROPRIETOR,

Animo · non · astutia
Gordon
Eadie
Churchill

F O R E W O R D

From early boyhood my natural bent has been strong along lines of history and literature. For a time during undergraduate days, I followed up another line of interest that seemed to be about equally strong, the interest in nature study, especially botany. But after teaching high-school sciences for five years, feeling that I was missing some of the dearest intellectual interests of life, I returned, in my graduate work at the University of Wisconsin, 1900-1902, to the fields of my former interest, those of history and literature.

Running along with my fondness for history, and closely akin to it as a sort of personal side line, has been the desire to know something about my ancestors and the part that they may have played in the events of history. Constantly before my mind when reading about the events of the past has been the query, Where were my forebears and what were they doing when this, that or the other event took place? This query has led to numerous investigations, the results of which I have systematized according to the plan of Starr's Ancestral Chart and have condensed into the record which follows.

2011672

H. Churchill

Kingston, R. I., Dec. 27, 1920.

Rec'd 028 1-1978

VALUE OF GENEALOGY

Note: The following excerpts are taken from an article by G. W. Dial, published in the New England Magazine, Vol. 33, N. S., 1905-6, p. 285 ff.

"The study of the frontier movement, the migration of the American peoples, the building up of new communities, the study of the character of those early immigrants as stamped upon their descendants today, all have a unique concern for the genealogist".

"President David Starr Jordan, of Leland Stanford University, writing on the 'heredity of Richard Roe', in his 'Footnotes to Evolution', gives the sources and proportional strengths of the possibilities inherited by each of us, as follows: 'Each person has the sum of species characters; race characters; one unequal fourth of father's peculiarities; one unequal fourth of mother's peculiarities; one-sixteenth from each grandparent; one sixty-fourth from each great grandparent, etc; an unknown part of the gain through the father's activity; an unknown part of the gain through the mother's activity; an unknown part of the loss or idleness or non-development of each; an unknown chance through the prenatal influence received through the mother, the whole multiplied by or divided by the influences arising from transmission or early nutrition, and to be modified in every part by the fact that he is a man".

"That the foundations of life may be well laid, the parents should study the inherited architectural plan on which their children's lives are to be built. And that the early environment may be the most productive of good, the growing child should be trained in great part with attention to his inherited traits. In his 'Hereditary Genius', Mr. Galton writes: 'It is possible to see much of the capabilities of the child in mind and

in body, much of the probabilities of his future health and of his tendencies to special forms of disease by a knowledge of his ancestral precedents. We may rest assured that fewer blunders will be made in the rearing and education of children under a knowledge of his antecedents than without it."

"To sum up these considerations--the study of family history when pursued as a pastime, not only gives pleasure, but there arise these beneficial results; it destroys fake and foolish pride in lineage; it has value, as an aid to court records, as a preventive of family controversies over property distribution, and finally as an incentive and as an aid to right living. When pursued in the interest of science, the beneficial results arise from the services rendered in the study of history, in the study of hereditary instincts and characters, and in perpetuating good family stocks". "It is needless to emphasize that these scientific services are not temporary in their influence for the good of the individual and the race, but are permanent and lasting".

"You may lay up money for your descendants, and they will spend it; you may leave them furniture or jewelry and they will treasure or wear it (or pawn it, if it is not lost or stolen) it may be without being at all sure to whom they are indebted for it; you may live an earnest, self-denying life which shall have its effect in the character of your descendants for generations; but unless you do more than all this, unless you or they call to aid the science of genealogy, your great-grandchildren may, and probably will not know your name. Unless you, personally, make a record of it, much of the information now stored in your memory, and in the memories of old people still living, may be lost to future generations.

What would you give for a genealogical and biographical record made by your grandfather, or by his grandfather? Such will be the value of your record to your descendants; and more, because the appreciation of such records is on the increase".

Consult also "The Fruit of the Family Tree", by Albert Edward Kiggam".

Suggested Sources of Information for Research

Records of each city or town: Vital Statistics of New England towns; Town Histories; Church Records; Cemetery Records; Diaries of Ministers; Newspapers; Lunsell's Index to Pedigrees; Savage's Genealogical Dictionary; Pope's Pioneers of Massachusetts; New England Historic-Genealogical Register; Mayflower Descendants; Publications of State Historical Societies; State Pub. of Revolutionary Records; Land and Probate Records; County Court Records; etc.

Herman Churchill

No. 1. Herman Churchill

References: Mackenzie's "Colonial Families", VI, 146.

Churchill Genealogy--Pub. Soc. Colonial Wars, 1922, Index

Manual R. I. Soc. S. A. R., 1919-20.

Herman Churchill was b. at East Scott, N. Y., 9 Oct., 1869. Educated: in district school until Sept., 1882; Homer (N.Y.) Academy, scientific course, 1883-1887; classical course, 1889-90; Syracuse Univ., 1890-1894, degree of A. B., election to Phi Beta Kappa; University of Wisconsin, Summer Session, 1896; Chicago University, Summer Session, 1898; University of Wisconsin, Graduate Course, 1900-1902; degree of A. M., 1902.

Teaching Experience:

(1) East Scott, N. Y., District School, Winter Term, 1888-9

(2) Canandaigua, N. Y., Boys' Academy, 1894-5

(3) Menomonie, Wis., H. S., Sciences, 1895-1900

(4) Madison, Wis., H. S., part time, Sciences, 1900-1901

(5) Rock Island, Ill., H. S., History, 1902-1903

(6) Northwestern University, English, 1903-1907

(7) Southwestern College, Head of English Dept., 1907-1909

(8) Nebraska Wesleyan University, English, 1909-1912.

(9) Rhode Island State College, English and History, 1912--

He m. 15 June, 1898, Cora Mae Boyce of Menomonie, Wisconsin.

Children

1. Irving Lester Churchill, b. Madison, Wisc., April 9, 1901

2. Florence Hermia Churchill, b. Cortland, N. Y., April 15, 1905; d. Kingston, R. I., June 7, 1920.

3. Arthur Chester Churchill, b. University Place, Nebraska, Dec. 29, 1911.

Fraternities

Beta Theta Pi, Syracuse Chapter

Phi Beta Kappa, Syracuse University

Phi Kappa Phi, Charter Member, R. I. State College

Tau Kappa Alpha, Charter Member, R. I. State College

Societies

Sons of the American Revolution

Mayflower Society

Society of Colonial Wars

No. 2. Sylvenus Amos Churchill

References: Mackenzie's "Colonial Families", VI, 146.

Churchill Genealogy

Sylvenus A. Churchill was b. in East Scott, N. Y., 26 Nov., 1839. With the exception of a year in Champaign Co., Ill., where he taught school, he spent his life at Cold Brook, East Scott, N. Y., first as a boy on his father's farm and later on his own farm adjoining. He was educated in the district school and at Homer Academy, where he lacked only one year of enough credits for graduation. He was especially proficient in mathematics, and took all the subjects he could in this department. During the war (1861-65) he was a member of the Home Guard. He taught school many terms and in various places: Cold Brook, East Scott, South Spafford, Scott Village, Sempronius, Champaign Co., Ill.

He m. (1) Caroline Hadie, 22 Nov.,1867

(2) Erminie Woodworth, 7 Sept., 1892

Note: For children by first wife see No. 3. Children by second wife

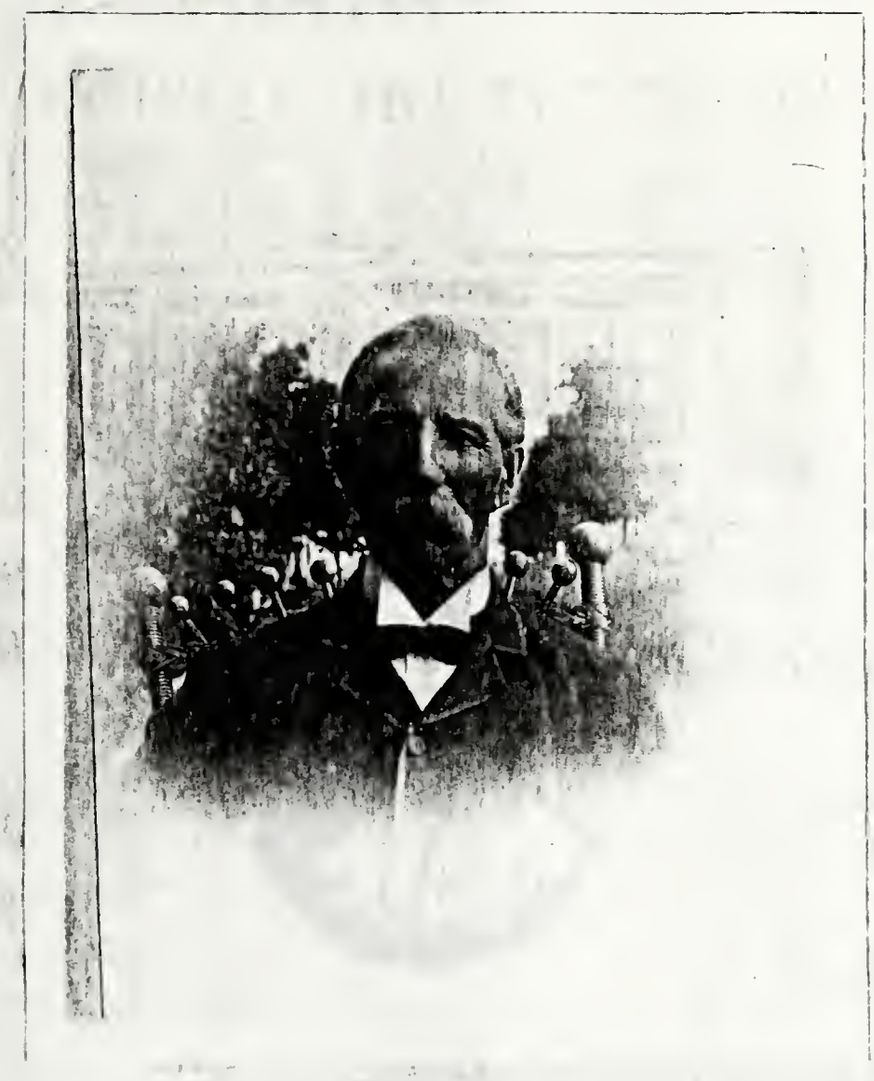

No. 2 Sylvenus A. Churchill

No. 3. Caroline Eudie Churchill

are (1) Sylvenus Woodworth, b. July 14, 1894; Leo. b. April 29, 1896; Gladys Erminie, b. May 8, 1902.

No. 3. Caroline Eadie, 1844-1888

References: Mackenzie's "Colonial Families", VI, 146

Churchill Genealogy

Caroline Eadie, dau. of John Eadie, 1816-1873, and Abigail Doty, 1818-1899, was b. in the town of Spafford, 16 Dec., 1844. She attended district school and Homer Academy. She taught district school at South Spafford, and there became acquainted with Sylvenus A. Churchill.

Children, all born at East Scott, N. Y.

1. Herman Churchill, b. Oct. 9, 1869
2. Eadie Churchill, b. August 25, 1875
3. Edith Churchill, b. August 25, 1875; d. June 9, 1923.

No. 4. Chauncy Churchill, 1808-1896

References: Mackenzie's "Colonial Families", VI, 146

Churchill Genealogy

Chauncy Churchill, of East Scott, N. Y.; b. on Van Bergen farm near Tully Lake Park, 3 Oct., 1808. He spent practically his whole life on the "Homestead" farm at Cold Brook, where he died, 18 Feb., 1896. He was a man of unusual physical strength and endurance, and was seldom if ever sick until his final illness (pneumonia). He accumulated considerable property as a farmer, but distributed nearly all of it among his children from time to time during his later years.

He m. 17 March, 1834, Catharine Merry.

No. 4 Chauncy Churchill

No. 5. Catharine Merry, 1812-1865

References: Mackenzie's "Colonial Families", VI, 146.

Churchill Genealogy

Catharine Merry, dau. of John Merry, 1785-1844, and Clarinda Davis, 1790-1847, was b. probably at Minaville, Montgomery Co., N. Y., 9 May, 1812. She d. 23 May, 1865. She came early with other members of her family who came to Cortland Co. Ultimately they returned to Montgomery Co., or moved elsewhere (Illinois).

According to tradition in the family the Davis branch of her family were of Mohawk Dutch descent. Of her thirteen children, twelve lived to maturity, married, and for the most part had children. Her children Oliver, Caleb, and Chloe were said to "favor" the Davis branch of the family and had light complexion light eyes and full features. Catharine died suddenly while apparently in full vigor of health, 1865.

No. 6. John Radie, 1816-1873

References: Doty Genealogy

"Genealogical Notes, Town of Spafford, N. Y.,"

by Capt. George K. Collins, p. 85.

John Radie, son of James Radie, 1760-1839, and Martha Smith, 1776-1853, was b. at _____ in New York State, Feb., 1816, and d. at the John Radie farm, Spafford Sidehill, 20 Oct., 1873. He spent most of his life in Spafford engaged in farming and practising his trade as a painter. He was fond of music,

No.6 John Eudio

No. 7 Abigail Doty Eudio

and for many years was leader of the choir in the Spafford Church, of which he was an earnest and conscientious attendant.

He married, 15 Mar., 1843, Abigail Doty, 1818-1899.

No. 7. Abigail Doty, 1818-1899

References: Doty Genealogy

G. K. Collins, "Genealogy Notes, Town of Spafford," p. 83

Abigail Doty, dau. of Willard Doty, 1798-1882, and Achsah Bacon, 1796-1862, was born in Onondaga Co., N. Y., Dec. 11, 1818, and died at Spafford, N. Y., Jan. 9, 1899. She was m. March 15, 1843, to John Sadie, of Spafford, N. Y. They had eight children, as follows:

(1) Caroline, (2) Martha, (3) Achsah, (4) Mary, (Twin), (5) Ella (Twin), (6) Euphemia, (7) Elizabeth, (8) Willard Doty.

No. 8. John Churchill, 1758-1817

References: Mackenzie's "Colonial Families", VI, 146

Churchill Genealogy

Drake, "Burgoyne's Invasion of 1777"

Manual of R. I. Society Sons of American Rev., p.88

Beauchamp, "Revolutionary Soldiers of Onondaga Co.", p. 236

G. K. Collins, "History of the Town of Spafford," p.111

John Churchill, of Tully, and of East Scott, N. Y., b. 12 March, 1758, in Sheffield, Mass; he d. 27 Sept., 1817, at East Scott, N. Y. He was in the battle of Hubbardton, 7 July, 1777;

was taken prisoner and carried to Ticonderoga, where he was kept until the following October; he served later in the war in Col. Hemen Swift's Regiment of Conn. He m. at New Marlborough, Mass., 29 May, 1786, Martha Baldwin, dau. of Jehiel.

He gave half of the land for a rural cemetery in Tully, and upon moving to Cold Brook, gave all of the land for the Cemetery at South Spafford, and was the first person to be buried there.

No. 9 Martha Baldwin, 1766-1839

References: Mackenzie's "Colonial Families", VI, 146

Churchill Genealogy

Baldwin Genealogy Sup., p. 1111

Martha Baldwin, dau. of Jehiel, b. 21 June, 1716, at Milford, Conn., and Bridget (Goodwin) Baldwin, was born in Meriden Parish, Conn., 16 Aug., 1766, and d. town of Scott, N. Y., 13 Feb., 1839.

They had eleven children as follows:

(1) John, (2) Sylvester, (3) Anice, (4) Electa, (50 Alvin, (6) Sylvina, (7) Joab, (8) Sarah, (9) Irena, (10) Jotham, (11) Chauncy.

No. 10. John Merry, 1785-1844

References: Mackenzie's "Colonial Families", VI, 146

John Merry, son of Benjamin Merry, ———— - and———

was b. 5 Nov., 1785, probably in Montgomery Co., N. Y.

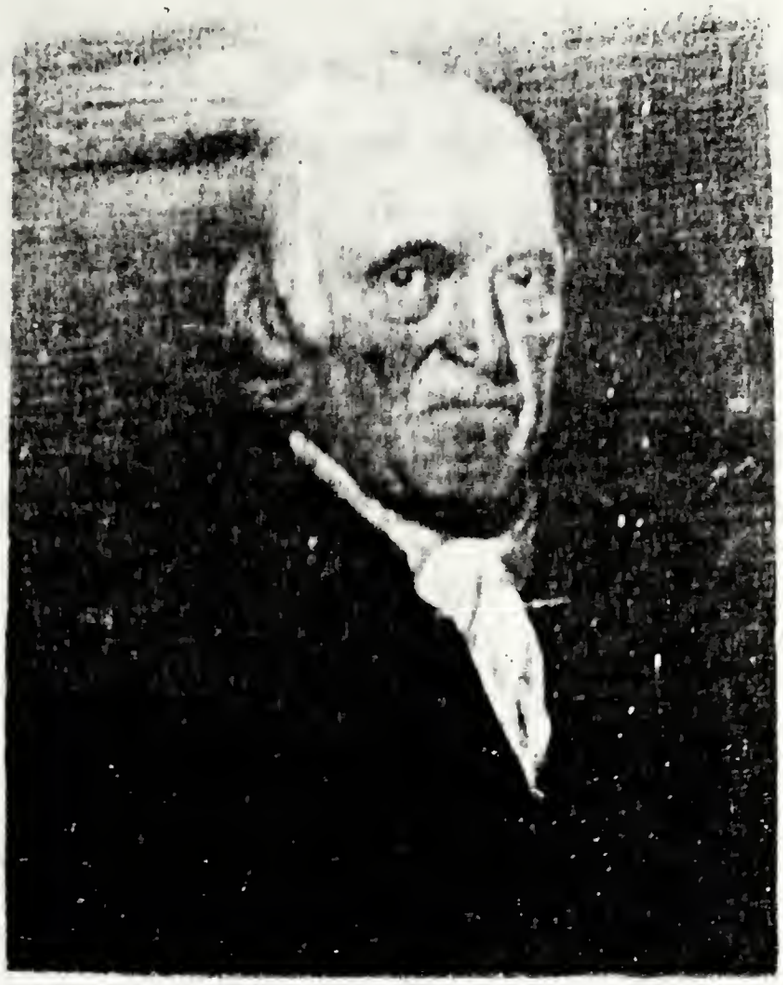

No. 12,

James Eadie

istory

No. 13,

Martha Smith Eadie

He d. 22 Nov., 1844. He m., 24 Oct., 1808, Clarinda Davis, who was b. 24 April, 1790, and who died 23 Nov., 1847.

No. 11. Clarinda Davis, 1790-1847

Clarinda Davis was the dau. of Amos Davis, b. —— 1762. d. 10 March, 1842, and Chloe ———— b. ——— 1777, d. 11 Sept. 1833.

No. 12. James Eadie, Immigrant. 1760-1829

References: Capt. Geo. M. Collins, "Genealogical Notes, Town of Spafford," p. 85.

James Eadie, son of John Eadie, the younger, was b. at Backfaulds, Kippendavie Estate, near Dunblane, Perthshire, Scotland, 6 June, 1760. Very little can be learned of his early life. According to family tradition, as a boy in Scotland he was a shepherd; he came early to America; was for a time a merchant in Albany. He probably lived for a time at Aurora, N. Y., and at Thornhill, and spent the remainder of his life on a farm, about two miles north of Spafford Corners, Onondaga Co., N. Y. where he reared a family of ten children.

No. 13. Martha Smith , 1776-1853

Martha Smith, dau. of John (or perhaps Daniel) Smith, b. 17 Oct., 1754, and Elizabeth Nolen, b. 1 Mar., 1757, was b. at

Albany, N. Y., 11 Oct., 1776, and d. at Spafford, N. Y., 11 Oct., 1853. She was m. to James Eadie, 1760-1839, and they had children as follows: (1) Elizabeth, (2) Margaret, (3) Lelilah, (4) Jerusha, (5) Charlotte, (6) Sarah, (7) Euphemia, (8) Daniel S., (9) John Wesley, (10) James. Martha Smith had a brother Benjamin, who lived in Spafford, N. Y.

No. 14, Willard Doty, 1798-1882

References: Doty Genealogy

Capt. Geo. K. Collins, Genealogical Notes of Spafford, p.83.

Willard Doty, son of Warren Doty, 1768-1807, and Sarah Wood, 1772-1862, was b. at Cherry Valley, N. Y., 4 July, 1798, and d. at Spafford, N. Y., 13 Mar., 1882. He went to Lowville, Lewis Co., N. Y.; later to Christian Hollow; then bought Knapp farm in South Spafford; later, the farm on Spafford Sidehill, which he sold to John Eadie, his son-in-law. He was a cabinet-maker by trade, and spent his later years in retirement at Spafford Corners, where he lived to an advanced age.

He m. (1) Achsah Bacon, 11 Dec., 1817, by whom he had seven children. He m. (2)——— Ripley, a widow of Captain Elliott. He was buried in Spafford Cemetery.

No. 15. Achsah Bacon, 1798-1862

References: Doty Genealogy

Achsah Bacon, dau. of Amos Bacon, d. 1840, and Abigail Cady, d. 1844, was b. 8 Oct., 1796, at Saratoga, N. Y. She m.

Nos. 14 and 15, Willard Doty
and Achsah Bacon Doty

11 Dec., 1817, at Spafford, N. Y., Willard Doty, 1788-1862, by whom she had seven children as follows:

(1) Abigail (2) Warren (3) Seymour (4) Caroline

(5) Emeline (6) Willard (7) Orphania

Willard Doty and his wife Achsah (Bacon) lived for several years at Pamelia, Jefferson Co., N. Y., and at Lowville, Lewis Co.

While the family were living on Spafford Hidehill, several of them contracted typhoid fever, and Achsah, the mother, Seymour and Emeline all died the same year, 1862. Willard, at the age of 16, while riding a horse home from the field with harness on was thrown and dragged to his death. The family are all buried in the cemetery at Spafford Corners.

No. 16. Samuel Churchill, 1721--1801

References: Drake, "Burgoyne's Invasion of 1777"

Mackensie's "Colonial Families", VI, 146

Stiles "Ancient Wethersfield", Vol II, p. 234

Thompson's "Vermont Gazetteer"

Samuel Churchill, of Hubbardton, Vt., b. 27 Apr. 1721, in Wethersfield; d. at Hubbardton, Vt., Jan. 1801; m. 1747, in Sheffield, Mass., Thankful (Hewit) Sanger, widow of Joseph Sanger of Kewington. In the French and Indian War he was a volunteer in 1757 and went to the relief of Fort Edward, N. Y.

Incidental to Burgoyne's invasion of 1777, Burgoyne sent Frazer with 850 men to cut off the retreat of St. Clair and his forces. The result was the battle of Hubbardton. Samuel Churchill was taken prisoner in the battle of Hubbardton and was taken to Fort

Ticonderoga, from which he later made his escape. During the period of his captivity, his wife and children endured many privations and hardships in making their way back through the wilderness to their former home in Massachusetts. He also lost much of his land as a result of defective titles incidental to the controversy over the New Hampshire Grants.

No. 17. Thankful Hewit, dau. of ——— and ——— was b. at ——————— . She was the widow of Joseph Seager of Hewington. She was married to Samuel Churchill, 1721-1801, in Sheffield, Mass., in 1747, and they had children as follows:

(1) Martha , (2) Joseph , (3) Lydia , (4) Lois,
(5) Thankful , (6) Samuel , (7) John ,(8) Silas,
(9) William , (10) Ezekiel.

No. 18. Jehiel Baldwin, 1716--

References: Baldwin Geneology, by C. C. Baldwin

Jehiel Baldwin, son of Daniel Baldwin, b. 1688-9 and Patience ——— was b. in Milford, Conn., 21 June, 1716. He m. (1) Mary Way, who d. 27 Sept., 1748. He m. (2) 6 Apr., 1749 Bridget Goodwin, and had children born in Meriden Parish. His descendants say that he lived, 1770, in Enfield, Conn. On May 13, 1778, he was living in New Marlborough, Mass. Jehiel Baldwin has seven children as follows:

(1) Rebecca ,(2) David , (3) Nathaniel ,(4) Mollie,
(5) Jehiel , (6) Martha , (7) Hannah.

No. 19. Bridget Goodwin.

She was m. to Jehiel Baldwin, 1716--

In spite of much patient effort I have been unable to establish the connection of Bridget Goodwin to the members of the family of Goodwin's of Hartford, Conn., as published in the well-known Goodwin Genealogy. Therefore, as a basis for other interested persons to continue the search, I am enclosing a verbatim copy of a letter in my possession dated, Middletown, September 16, 1802, and signed by Sam'l Goodwin and Margaret Goodwin.

H. C.

To Mr. David Baldwin at New Marlborough

Middletown, September 16th, 1802.

Loving Niece,

After our kind regards to you and your family these few lines are to inform you that through the goodness of God toward us we are well and hope these may find you enjoying the same. I received a letter from you last summer but don't know how it came. I found it on the floor, but saw nobody and had no chance to send to Meriden. It seems strange that we can't hear from one another no oftener; for my part I have no chance. I received your kind letter of the 3d of Sept., and was very glad to hear that you was well. You informed me that you had lost your youngest sister. I hope it may be sanctified to you for your best good. I would inform you that your grandmother is dead; she died a year ago the 28th of last January. I hope she has made a happy exchange. Your Aunt Betty is pretty comfortable and sends her love to you all. I hope you will send every opportunity. So no more at present, but

we remain,

Your loving Uncle and Aunt

Sam'l Goodwin

Margaret Goodwin

Remember our kind love and regards to all friends and relations.

Sam'l Goodwin

No. 20. Benjamin Merry ———

He is buried near Minaville, Montgomery Co., N. Y., The record is very incomplete; but he probably had five children as follows:

(1) John, 1785-1844, (2) Calvin, By Second wife: (3) Charles, (4) Jerry, and (5) Chloe.

No. 22. Amos Davis, 1762--1843

No. 28. Warren Doty, 1768--1807

References: Doty Genealogy.

Warren Doty, son of Samuel Doty, 1736 ——— , and Mercy Doty, 1728 ——— , was b. at Saybrook, Conn., 23 April, 1768 (or 65). He d. at Martinsburg, N. Y., 1807. He m. ——— at Stephentown, N. Y., Sarah Wood, who was b. 13 May, 1772, and who d. at Spafford, N. Y., 31 July, 1862. Warren Doty was a farmer and early settler of Lewis Co., N. Y. He died at Martinsburg, but is buried in the neighboring town of Lowville. They had five children as follows:

(1) Reuben, (2) Diana, (3) Silas, (4) Willard

(5) Mercy.

No. 29 Sarah Wood, 1772-1862

References: Doty Genealogy

Sarah Wood was b. 13 May, 1772, at Cherry Valley, N. Y., She was m. to Warren Doty, 1768 (5)--1807, at Stephentown, N. Y. She d. at Spafford, N. Y., 31 July, 1862.

No. 30. Amos Bacon, b. ——— d. 1840

(No record)

No. 31. Abigail Cady ———

References: Cady Genealogy
See footnote, Jordan--Cady Genealogy

Abigail Cady was the dau. of Jeremiah Cady and Laetitia ——— of the town of Saratoga, N. Y. Jeremiah and Laetitia Cady had children as follows: Warren, William, Phineas, Lydia (born in Conn.), and Lucy (Baker) and Abigail (Bacon) born probably either in Windsor, Mass., or Saratoga, N. Y. Amos Bacon and Abigail Cady lived in South Spafford, N. Y., and are buried near the center of the South Spafford cemetery.

No. 32. Ensign Samuel Churchill, 1688-1769

References: Mackenzie's "Colonial Families", VI, 146

Churchill Genealogy

Boardman Genealogy, p. 230

Ensign Samuel Churchill, of Newington Parish, Conn., b. 1688, in Wethersfield; he d. 21 July, 1769; m. 26 June, 1717, Martha Boardman, 1695--1780.

No. 33. Martha Boardman, dau. of Daniel Boardman, 1658--1724, and Hannah Wright, 1746 ———— was b. at ———— 19 Dec., 1695. She m. Ensign Samuel Churchill 1688-1769, by whom she had children as follows:

(1) Giles, (2) Samuel, (3) Capt. Charles, (4) Jesse, (5) Benjamin, (6) William.

No. 36. Daniel Baldwin, 1688-9--1777

References: Baldwin Genealogy, by C. C. Baldwin

"A Century of Meriden", Curtis--Gillespie, p. 110.

Daniel Baldwin, son of Jonathan Baldwin, 1649--1739, and Hannah Ward,--1693, was b. at ———— before 1688-9. He m. Patience ———— who survived him. Daniel Baldwin, of Milford, came to Meriden about 1725 and bought a farm, and built a houxse which is still standing.

Daniel d. in 1777. He had four children as follows; all born in Milford:

(1) Daniel, (2) Jehiel, (3) Patience, (4) Lois.

No. 56. Samuel Doty, 1736 ——

References: Doty Genealogy

Letter from Asst. Adjt. Gen. of Conn.

See Manual R. I. Society Sons American Revolution, P. 94

Samuel Doty, son of Samuel Doty, 1712-1751, and Margerie Parker, was b. at Saybrook, Conn., ———— 1736. He served in the Revolutionary War in the Capacity of Sergeant in the

company of Col. Samuel H. Parson's 6 Conn. Reg't Continental Infantry. He enlisted May 8, 1775, and was discharged 18 Dec., 1775. He was in the 9 Company of Saybrook, Captain John Ely. "Regiment raised on the first call for troops, April--May, 1775. With the exception of two companies, which were ordered to the Northern Department, the regiment was ordered to the Boston Camps, where it took part at Roxbury, in General Spencer's Brigade, and remained until expiration of term of service, 10 Dec., 1775". The above is from a letter of the Asst. Adjt. Gen. of Conn.

He married his cousin, Mercy Doty, b. 1738.

The Doty Genealogy also gives the following:

"He served at the siege of Boston, and until honorably discharged by expiration of enlistment, 18 Dec., 1775. Enlisted again as a private, 15 June, 1776, for one year, in Captain Lathrop Allen's company, of Colonel Samuel Elmores reg't, Conn. Continental Infantry. Discharged at Fort Dayton, German Flats, Tryon Co., N. Y., at expiration of enlistment. In 1780 he was ensign in the seventh regiment Conn. Militia, under Colonel Wm. Worthington of Saybrook." Samuel Doty removed from Saybrook to Stephentown, Rensselaer Co., N. Y. He also lived at Nassau and Brainard, and later removed to Albany County.

No. 62. Jeremiah Cady, 1731--1798

References: Cady Genealogy, p. 88

Jeremiah Cady was born in Plainfield, Conn., Oct. 17, 1731. He married Abigail Lawrence, daughter of Thomas, on Jan. 8, 1755. He married (2) Letitia ——— who survived him.

Jeremiah Cady and his sons, William and Phineas, marched, April 22, 1775, on the alarm, to Cambridge, where the father was Major in Col. John Patterson's (26th) Regiment until August 1, 1775, and his two sons were privates during the same time. Jeremiah Cady died in Saratoga in 1798.

Children

1. William, b. Oct. 20, 1756
2. Phineas, b. Feb. 15, 1759
3. Jeremiah, b. April 12, 1761
4. Warren, b. Dec. 25, 1762
5. John, b. Feb. 2, 1765
6. Lydia, b. Oct. 31, 1767
7. Lucy m. Baker
8. Abigail m. Amos Bacon

Lucy and Abigail were b. either in Windsor, Mass. or Saratoga, N. Y.

No. 64. Joseph Churchill, 1649--1699.

References:; Mackenzie's "Colonial Families", VI, 146

Churchill Genealogy

Boardman Genealogy, by Charlotte Goldthwaite, p. 230.

Joseph Churchill, husbandman, of Wethersfield, Conn.; b. there, 7 Dec., 1649; d. 1 April, 1699; Town Surveyor, Constable, Assessor, Selectman, designated as Sergeant. He m. 13 May, 1674, Mary Touzey. They had nine children as follows:

(1) Mary, (2) Nathaniel, (3) Elizabeth, (4) Dinah, (5) Samuel, (6) Joseph, (7) David, (8) Jonathan, (9) Hannah,

No. 66. Daniel Boardman, 1658-1724.

References: Stiles', "Ancient Wethersfield"

Boardman Genealogy, by Charlotte Goldthwaite, p. 198

Daniel Boardman, son of Samuel Boardman, 1610-1673, and Mary Betts,——— d. 1684, was b. Aug. 4, 1658. Daniel Boardman m. Hannah, (dau. Samuel) Wright, 8 June, 1683; he appears on record as fence viewer, 1684; sheep master, 1694; town school comm., 1715; d. Feb. 20, 1724, aged 67; he was a glazier by trade; held lands in Litchfield and New Milford, Conn.; his widow, who married James Treat, of Wethersfield, d. Feb. 25., 1746, ae. 82.

Children: (1) Richard, (2) Daniel, (3) Mabel, (4) John, (5) Hannah, (6) Martha, (7) Israel, (8) Timothy, (9) Joshua, (10) Benjamin, (11) Charles.

No. 67. Hannah Wright,——— d.1746

References: "The Wright Family", S. V. Talcott

Hannah Wright, dau. of Samuel Wright, 1634--1690, and Mary Butler, who d. 1689, dau. of Deacon Richard Butler, was b.———

She m. Daniel Boardman, 8 June, 1683, and d. 1746.

No. 72. Jonathan Baldwin, 1649--1739

References: Baldwin Genealogy

Jonathan Baldwin, son of Joseph Baldwin, b.——— d.——— 1684, and Isabel Northam (Cutlin) was b.———15 Feb., 1649.

Jonathan m. 2 Nov., 1677. Hannah Ward, No. 73, dau. of John Ward, by whom he had six children as follows:

(1) Jonathan, (2) John, (3) Joseph, (4) Hannah, (5) Daniel, (6) Joshua.

His wife Hannah d. June, 1693. He m. (2) Thankful Strong, dau. of Elder John and Abigail (Ford) Strong, of Windsor, Conn. Jonathan d. 13 Dec., 1739. in his 91st year, and was buried in Milford.

Children: (1) Abigail, (2) Hannah, (3) Martha, (4) Ebenezer, (5) Noah, (6) Phebe, (7) Ezra.

No. 112. Samuel Doty, 1712-1751

References: Dexter's "Yale Biographies", p. 476

Doty Genealogy

New England Magazine, Vol. 28, p. 86, March, 1903

"Samuel Doty, the only son of Captain Samuel Doty, of Boston and Saybrook, and grandson of Edward and Sarah (Faunce) Doty, of Plymouth, Mass., was born in Saybrook, Conn., June 17, 1712. His mother was Anne, the youngest child of the Rev. Thomas Buckingham, of Saybrook, one of the Original Trustees of the College (Yale)."

He spent his life in Saybrook, probably engaged in trade with the West Indies, as was his father before him.

He was married early (April 3, 1733) to Margery Parker, of Saybrook, who survived him, with two sons and two daughters. He died, Dec. 16, 1751, in his fortieth year, and is buried at Saybrook Point. His estate was valued at £2900."

He was graduated from Yale

No. 113. Margery Parker. 1708--

Margery, or Margeria, Parker, dau. of John Parker, Jr., and Mary Jones, was b. at Saybrook, Conn., July 14, 1708. M. April 3, 1733, Samuel Doty, 1712-1751.

No. 114. Benjamin Doty. 1689--

References: Doty Genealogy, p. 58.

Benjamin Doty, son of Edward Doty and Sarah Faunce, b. Plymouth, Mass., May 30, 1689; m. Saybrook, Conn., Oct. 2, 1716, Hester Bemen, b. Saybrook, Conn., dau. of Samuel Bemen and Hester Buckingham.

"Benjamin Doty was a farmer. His farm,still called the Doty farm, is situated about three miles from the village of Saybrook."

Children of Benjamin Doty and w. Hester: (1) Hester, (2) Anne, (3) William, (4) Edward, (5) Sarah, (6) Temperance, (7) Martha, (8) Mercy.

Mercy was b. at Saybrook, prob. 1738. She m. there, probably 1758, her cousin Samuel Doty.

No. 115. Hester Bemen ———

References: Doty Genealogy

Hester Bemen was b. at Saybrook, Conn., dau. of Samuel Bemen and Hester Buckingham.

She was m. to Benjamin Doty, No. 114, at Saybrook, Ct., Oct. 2, 1716.

No. 124. William Cady, 1704--

References: Cady Genealogy, p. 47

William Cady was born in Canterbury, Conn., August 22, 1704. On Nov. 11, 1727 (or 29) he married Phoebe, dau. of Ensign Ephraim and Phoebe (Main) Kingsbury of Plainfield, Conn. She was born Jan. 8, 1703 or 4. Family tradition is that William Cady removed to Saratoga, where he purchased a large tract of land which included the famous Saratoga Springs.

William Cady and his brothers Eleazer and John are said to have been in the English army under Generals Putnam and Rogers in the French and Indian Wars.

No. 128. Josiah Churchill, Immigrant, 1615-1686

References: Mackenzie's "Colonial Families", VI, 146

Churchill Genealogy

Josiah Churchill was b. in England, about 1615. We hear of him first in Wethersfield, Conn., prior to 1640. Was a juror of the Particular Court, 1643, 1649, 1651; at the County Court, 1666-70, and 1675. Served in the Wethersfield Company of Troops in the Pequot War; Constable, 1657 and 1670; Town Surveyor, 1666 and 1673. He married about 1638, Elizabeth Foote, b. about 1616 and d. 8 Sept., 1700, at Wethersfield, dau. of Nathaniel Foote 1st.

No. 129. Elizabeth Foote, Immigrant, 1616-1700.

References: Foote Genealogy

Churchill Genealogy

Mackenzie's "Colonial Families", VI, 146

Elizabeth Foote, dau. of Nathaniel Foote, 1st., 1593-1644, and Elizabeth Deming, 1595-1683 was b. at ——— , England, about 1616. She d. 8 Sept., 1700, at Wethersfield. She was m. about 1638, to Josiah Churchill, of Wethersfield. Nathaniel Foote came from Shalford, Colchester, England.

Josiah Churchill and Elizabeth Foote had eight children as follows: (1) Mary, (2) Elizabeth, (3) Hannah, (4) Ann, (5) Joseph, (6) Benjamin, (7) Son d. in infancy, (8) Sarah.

No. 132. Samuel Boardman, Immigrant, 1610-1673.

References: Boardman Genealogy

Stiles' "Ancient Wethersfield", Vol II, p. 108

Samuel Boardman, son of Christopher Boardman, 1581-1639-40 and Julian Carter, dau. of Felix Carter, was b. about 1610. He emigrated from England about 1635-6. He was at Ipswich, Mass., about 1637. His father d. in England in 1639. Their oldest child was Isaac, b. at Wethersfield, Conn., 3 Feb. 1642.

Samuel probably came to Wethersfield about 1639-40. His wife Mary d. in 1684. Samuel d. in 1673. At his death their children were: (1) Isaac, (2) Mary, (3) Samuel, (4) Joseph, (5) John, (6) Sarah, (7) Daniel, (8) Jonathan, (9) Nathaniel, (10) Martha.

"The Boardman genealogy makes it quite clear that his (Samuel's) removal to Wethersfield was in 1641. His wife was Mary (dau. of John and Mary) Betts, of Claydon, Oxfordshire, England, from which place they undoubtedly emigrated to America.

Mrs. Samuel Boardman d. Aug.— 1684. ae., probably 61. Mr. Boardman was a cooper by trade. He represented Wethersfield as Deputy to the General Court (Commencing October, 1657) for 18 terms, being present at 34 sessions; was appointed by General Court, 1649, as Town Sealer of Weights and Measures; also 1669, Customs Collector for Wethersfield, being the first incumbent in that office; juror for 15 years, between 1646 and 1662; Grand Juror in 1660 and 1662, and frequently placed on committees to settle church disputes, estates, town boundaries, and differences with the Indians".

No. 133. Mary Betts, Immigrant, Claydon, Oxfordshire, England.

References: Boardman Genealogy, p. 138, 158

Mary Betts was the dau. of John and Mary Betts. She had a brother John, and a sister Martha, who m. Nathaniel Graves. Her father, John Betts, apparently died before or during the voyage from England. Her mother, widow Mary Betts, kept a Dame's School in Wethersfield, where the family lived.

No. 134. Samuel Wright, 1634--1690

References: "The Wright Family", S. V. Talcott

Samuel Wright, the 3d son of Thomas Wright, b. 1610, and d. ———— was b. in 1634. He m. 29 Sept., 1659, Mary, dau. of Deacon Richard Butler. Mary d. 12 Sept. 1689. Ensign Samuel Wright d. in Wethersfield, 12 Feb., 1690.

No. 135. Mary Butler, 1635-1689

References: Hinman's "Puritan Settlers of Conn.", p. 454.

Mary Butler, dau. of Deacon Richard Butler, of Hartford, Conn., was b. at Hartford, . She was m. in 1659 to Samuel Wright of Wethersfield.

No. 144. Joseph Baldwin, Immigrant, d. 1684.

References: Baldwin Genealogy

Joseph Baldwin, of Milford, Conn., and Hadley, Mass., was one of the first settlers in Milford, in 1639. He moved to Hadley about 1663, and d. 2 Nov. 1684.

He Married:

(1) Hannah
(2) Isabel Northam, widow of Catlin, (d. 1676)
(3) Elizabeth Hitchcock (d. 1696)

Children of Hannah:

(1) Joseph, (2) Benjamin, (3) Hannah, (4) Mary,

(5) Elizabeth, (6) Martha.

Subsequent children:

(1) Johathan, (2) David, (3) Sarah.

No. 145. Isabella Ward, 1676.

From "Baldwin Gen. Supplement". p. 1099

"Joseph Baldwin d. in Hadley, Mass., 2 Nov., 1684. Joseph's second wife d. 8 Dec., 1676, and he m. third, Elizabeth Hitchcock. He m. (2) Isabel Northam, widow of James, and before that, of John Catlin.

"Hon. George Sheldon, of Deerfield, Mass., says that Isabel Northam was Isabella, probably Ward, and sister of Lawrence Ward, of New Haven, Branford, and Newark, where he d., 1676. She m. (1) John Catlin, (2) James Northam, of Wethersfield, Hartford, and Hadley, and (3) Joseph Baldwin, of Milford, Wethersfield, and Hartford. She died Dec. 8, 1676."

No. 224. Captain Samuel Doty, 1681--1750.

References: Doty Genealogy

N. E. Mag. for Mar., 1903, Vol. 28, page 86.

"Old Saybrook Sketches."

"Doty's bakeshop for sailors' bread was established on the southeast corner of Fenwick and Water Streets, about 1708. Both father and son were largely interested in the West India trade, and a little later built Doty's Wharf, thirty feet wide and to the north of their warehouse."

Capt. Samuel Doty, son of Edward Doty, 1637-1690, and Sarah Faunce, was b.—— 1681. He m. Anne Buckingham, dau. of Rev. Thomas Buckingham, of Saybrook, 3 Dec., 1706. He died 26 January, 1750. He is buried in the old cemetery at Saybrook Point. According to the Doty Genealogy, p. 35. "Mr. Samuel Doty was a deputy, or representative, from Saybrook to the General Assembly of Connecticut in 1732, and 1737."

No. 225. Anne Buckingham, 1687--1745.

References: Buckingham Genealogy, by E. L. Chapman

Doty Genealogy

Anne Buckingham, dau. of Rev. Thomas Buckingham, 1646-1709, and Hester Hosmer, ——— was born at Saybrook, Conn., 2 Aug., 1687. She was the youngest of nine children. ~~She was the youngest of nine children.~~ She was m. 3 Dec., 1706, to Captain Samuel Doty, of Saybrook.

No. 226. John Parker, Jr., 1667-1709

References: "Parker, Pond, Peck Genealogy", p. 10

John 2d, son of Lieutenant John and Mary (Buckingham) Parker, b. Oct. 6, 1667, served as constable, 1694, and was one of the first to act as attorney at law under the law of 1708. He married, Dec. 11, 1690, Mary Jones, dau. of Lieutenant Samuel and Mary (Bushnell) Jones, and died at Norwich, Dec. 24, 1709.

No. 227. Mary Jones, 1670--

References: Hinman's "Puritan Settlers of Conn.", p. 450

Mary Jones, dau. of Lieutenant Samuel Jones, m. John Parker, Jr., son of John Parker of Saybrook, Conn. Her mother was Mary Bushnell, dau. of Deacon Francis Bushnell, of Saybrook, Conn.

Children of John Parker, Jr., and Mary Jones:

Nathaniel, Mary, John, Deborah, Jemima, Deborah, Marjorie, b. July 14, 1708, m. Samuel Doty and afterwards Elisha Lord.

No. 220. Samuel Bemon, --1747

References: Doty Genealogy

Samuel Bemon (Beamond) was b. at Saybrook, Conn. and was son of William Beamond, who came to Saybrook in the ship Elizabeth from London, 1635. He d. at Saybrook, Conn., Nov. 1747, age "eighty and upwards".

No. 231. Hester Buckingham, ———

References: Doty Genealogy

Hester Buckingham, wife of Samuel Bemon was b. at Saybrook, Ct., and was the oldest dau. of Rev. Thomas Buckingham, the first minister of the Congregational Church at Saybrook. She was a sister of the Anne Buckingham who m. Samuel Doty.

No. 248. Serg't John Cady, 1680--1751

References: Cady Genealogy, p. 29

Sergeant John Cady was b. in Watertown, Mass., about 1680. He m. Elizabeth ——— in 1698. He m. (2) Elizabeth, dau. of John and Sarah (Fitch) Stoughton (date unknown). She was b. Feb. 19, 1692. Both he and his wife are buried in East Windsor, Conn. Elizabeth Cady d. Feb. 29, 1760. Serg't Cady d. Sept. 6, 1751. Records of transfers of land show his residence as follows:

Groton, Mass., 1699-1701; Plainfield, Conn., 1704, Canterbury, Conn., 1704-21; Tolland, 1721-25; Ellington, 1725-27, Windsor 1728-39; Coventry 1740.

His estate amounted to £ 959-12 9.

No. 258. Nathaniel Foote, Immigrant, 1593--1644

References: Foote Genealogy

"Nathaniel Foote, first settler, was b. about 1593. He m. in England, about 1615, Elizabeth Deming, sister of John Deming, who was one of the first settlers of Wethersfield. ***His business in life was that of agriculture*** Mr. Foote came from Shelford, in Colchester, England, and settled in Watertown, Mass. His children were all born in England, except, perhaps, the youngest. Mr. Foote d. in 1644, aged about 51 years, and was buried in the ancient burying ground in the rear of the Meeting House, Wethersfield, where there are gathered together the ashes of nine generations. In the public park, his descendants have erected a monument in his memory."

No. 259. Elizabeth Deming, Immigrant, 1595-1683.

References: Foote Genealogy

Mackenzie's "Colonial Families", VI, p. 178

Elizabeth Deming was the sister of John Deming, a man of prominence and one of the Patentees named in the Royal Charter of Conn., 1662.

Mackenzie says, "No accurate date of birth or death or where he emigrated from."

She was m. in England, about 1615, to Nathaniel Foote, 1593-1644. She m. (2) Thomas Welles, governor of the colony. Gov. Welles d. 14 Jan., 1659-60. She d. 28 July, 1683, aged about 88 years.

No. 264. Christopher Boardman, 1581-1639

References: Boardman Genealogy, p. 101

Stiles' "Ancient Wethersfield".

Christopher Boardman, son of Thomas Boardman, (the younger) and Dorothy Gregory, was b. at Claydon, England, 1581. He d. in England,—— 1639. He m. Julian Carter, Nov. 19, 1604. She was baptized Dec. 20, 1583, dau. of Felix and Margaret Carter of Claydon.

No. 268. Thomas Wright, Immigrant, 1610-70

References: Wright Genealogy, E. V. Talcott

Stiles' "Ancient Wethersfield", p. 850

"Thomas Wright, Esq., the Wethersfield settler was b. in England, 19 Nov. 1610; came probably first to Watertown, Mass.; was of Mass. Ct. of Assistants, before the Colonial Government was established at Boston; and removed to Wethersfield, probably about 1639; was recognized as a man of influence and high standing. ***His principal estate was an island in the Conn. River called by the Indians Mamshamuck, part of which ever since and is now (1900) owned by his lineal descendants. He was a deputy to the General Court of Conn., 1643; Selectman, 1658; Commissioner on town lines etc.*** He brought with him from England, a wife, name unknown, and five children; She d., the where is unknown, and he m. (2) May, 1647, Margaret, widow of John Olson. Both Thomas and Margaret d. in 1670.

Children: (1) ——— (2) Thomas, (3) James, (4) Samuel, (5) Joseph.

No. 270. Deacon Richard Butler, Immigrant, d. Aug. 6, 1684

References: "The Bigelow Family", by Gilman B. Howe

"Society of Colonial Wars in R. I., Second Record Book, 1902--1914"

"Stiles' "Ancient Wethersfield", Vol. II, p. 170.

2011672

"Butler, Richard (— 1684) Hartford, Conn., Deacon, Deputy to General Court of Conn., 1656, 1660. (Isham, Norman Morrison)"

"Butler, a most ancient and numerous family, said to be of Irish origin, etc.

Dea. Richard Butler, the American ancestor of the Butlers of Wethersfield, came to this country in 1633, from Braintree, County Essex, England; became a freeman at Cambridge, 14 May, 1634, and a member of Rev. Thos. Hooker's Ch. at Hartford, Ct., (1642), where he was with his bro. William, among the first settlers. He was chosen deacon of the first church in Hartford, and was twice married, but there is no date of either marriage. A private record states that he had five children by his second wife, Elizabeth Bigelow. Mary, b. 1635, was by his first marriage. ***His name is on the Founders' Monument, old cemetery, corner of Gold and Main Street, Hartford, Conn.***

Children (b. at Hartford, Conn.)

(1) Thomas, b. abt. 1637, (2) Samuel (Dea) b. abt. 1639

(3) Nathaniel, b. abt. 1641, (4) Joseph, b. abt. 1648,

(5) Daniel (Sgt) b. at Wethersfield. By first marriage,

(6) Mary b. abt. 1635, m. 29 Sept., 1659, Samuel Wright of Woth. He died Feb., 1690. She d. 12 Sept., 1669.

(7) Elizabeth, b. abt. 1643. (8) Hannah.

No. 288. Richard Baldwin ———

References: Baldwin Genealogy

Richard Baldwin, of Cholesbury, England, weaver, was the son of Richard Baldwin, ——— and Ellen Pooke ——— . He had wife Isabel, by whom he had children: Nathaniel, Joseph, Mary, Hannah, Christian, Sarah, Timothy: Timothy, Nathaniel, and Joseph probably migrated to Milford, Conn., about 1639.

Baldwins of Dundredge, Parish of Aston Clinton, County Bucks, England. Children of Richard Baldwin and Ellen (Pooke): (2) Henry, (3) John, (4) Richard, (5) Alice, (6) Agnes, (7) Cicely, (8) Lettice.

No. 448. Edward Doty, 2nd, 1637--1690

References: Doty Genealogy

"The Illustrated Pilgrim Memorial", p. 24

Edward Doty, son of Edward Doty (1st) the Mayflower emigrant, was born at Plymouth,—— 1637. "He was drowned, together with John Doty, in Plymouth Harbor, Feb. 8, 1689-90."

Edward Doty (2nd) m. Sarah Faunce, dau. of John and Patience (Morton) Faunce, 25 Feb., 1662-3.

Children:

(1) Edward, b. May 20, 1664, (2) Sarah, b. June 9, 1666, (3) John, b. Aug. 4, 1668, (4) and (5) Twins, Mary, Martha, b. July 9, 1671, (6) (7) Patience, b. July 7, 1676,

(8) Mercy b. Feb. 6, 1678, d. young. (9) Samuel, b. May 17, 1681, (10) Mercy (2) b. Sept. 23, 1684. (11) Benjamin, b. May 20, 1689. Drowned.

No. 449. Sarah Faunce, b. abt. 1645.

Sarah Faunce, dau. of John Faunce, ——— of Scituate, and Patience Morton, ——— was b. ——— m. Edward Loty (2) She Died 27 June, 17— .

No. 450. Rev. Thomas Buckingham, 1646--1709

References: Dexter, "Yale Biographies", 1701-1745 pp. 79-476.

Bacon, "The Connecticut River", p. 78

"The Ancestors of Ebenezer Buckingham, (1748) and His Descendants", by James Buckingham,

"The Buckingham Genealogy", by W. F. Chapman p. 11.

Rev. Thomas Buckingham, son of Thomas Buckingham, the immigrant, and Hannah——————— was b. at Milford, Conn., early in 1646. At the age of 18 he was a minister in Wethersfield. He was twice m. (1) to Hester Hosmer, dau. of Thomas Hosmer of Hartford, 20 Sept., 1666, by whom he had 9 children.

"Later in the college year, on the 1st of April, 1709, the Rev. Thomas Buckingham, second in age of the Trustees (of Yale College) and for forty-three years pastor of Saybrook, died in his 63d year".

"The Rev. Mr. Woodbridge (of Hartford) and Mr. Buckingham (the two chief opponents of the New Haven seat) became very friendly to the College and New Haven, and forward to promote all

its interests".

"Rev. Thomas Buckingham, youngest child of Thomas Buckingham, of Milford, the Puritan settler, and Hannah Buckingham, was probably born in the early part of the year 1646***He was baptized Nov. 28, 1646***. He was m. in Hartford, and preached in Wethersfield in the year 1664, when but 18 years old. He commenced preaching in Saybrook quite early in 1665."

"He was one of the founders and fellows of Yale College from 1700 to his decease, and a strong supporter of its interest".

"Mrs. Hester Buckingham d. June 3, 1702. He d. April 1, 1709. His monument is still standing in the old burying ground at Saybrook Point."

Parker, "History of Second Church in Hartford,". Chap. IV, p. 90, states:

"Rev. Thomas Buckingham of Saybrook, a student of Rev. Mr. Whiting, one of the founders and fellows of Yale College, one of the moderators of the Synod which formed the Saybrook platform in 1708, and a man of great influence and character, was the uncle of the Hartford minister (Thomas Buckingham, 1694-1731).

His monument still stands in Old Saybrook's burying ground, where his first wife, Hester Hosmer, a child of this (Hartford) church is also buried."

George S. Roberts, "Historic Towns of the Conn. River Valley",

"In 1702, the Rev. Thos. Buckingham settled at Beaver Pond. He was one of the incorporators of Yale, and was reputed to be a successful trapper of the valuable beaver, which were found in great numbers on the shores of the pond."

No. 451. Hester Hosmer, —— 1702 ——

References: Buckingham Genealogy, W. T. Chapman

Hester Hosmer, dau. of Thomas Hosmer, ——— and —— was b. probably at Hartford, ———. She was m. to Rev. Thomas Buckingham of Saybrook, 20 Sept., 1666, by whom she had nine children. She d. 3 June, 1702.

No. 452. Lieutenant John Parker, 1642--1706

References: Parker, Pond, Peck Genealogy

Buckingham Genealogy.

John, son of William and Margery Parker, was b. at Hartford, 1641-2. He was a man of much influence in town affairs. He was deputy to the General Court at May Sessions of 1686, 1688, and 1700, and at October Sessions, 1699, 1700. He was a large landholder at Saybrook and Hebron. Appointed gunner and master of the great artillery at Saybrook Fort, Nov. 30, 1688, and had charge of the fort during Andros's regime. He m. Dec. 24, 1666, Mary Buckingham, dau. of Thomas, settler of Milford, and sister of Rev. Thomas B., Pastor of Saybrook Church in 1670. He had title of "Lieutenant". He d. at Saybrook, 1706.

No. 453. Mary Buckingham

References: Doty Genealogy

Buckingham Genealogy, W. T. Chapman

Mary Buckingham, dau. of Thomas the first, m. 24 Dec.,

1666, John Parker, of Saybrook, Ct.,

Children: John, born 6 Oct., 1667; Deborah b. 5 Aug., 1671; Ebenezer, b. 18 Aug., 1674; Samuel b. 24 Jan., 1677.

No. 454. Lieutenant Samuel Jones, ——— 1704.

References: Savage, "Genealogical Dictionary", Vol. II, 565

"Samuel, Saybrook, oldest son of Thomas, m. 1 Jan. 1666, Mary Bushnell; had Samuel b. mid Nov., 1667; Mary, 3 Dec., 1670; Martha, 18 Jan., 1673; was freeman, 1669, constable same year, and afterwards a lieutenant captain before his death in 1704, leaving Samuel, Thomas, John, and Caleb; daughters Mary Parker, Martha Whittlesey, and Sarah. His dau. Mary m. 11 Dec., 1690, John Parker."

No. 455. Mary Bushnell ————

References: Hinman's "Puritan Settlers of Conn.", p. 450

Robert Chapman, Chapman Genealogy, p. 29

Mary Bushnell was the dau. of Deacon Francis Bushnell, Jr. of Saybrook, Conn. ——— and ——— Authorities conflict on the parentage of Deacon Francis Bushnell, as well as on the name of his wife.

No. 460. William Desmond, Immigrant, b. 1613

References: Hinman, "Puritan Settlers of Conn." p. 188

Doty Genealogy, p. 38.

Savage, "N. E. Dictionary", p. 147

Cutter's "Genealogy of Northern New York"

William Beamond came to Saybrook in the ship Elizabeth from London, 1635, aged at that time twenty-seven years, and married at Boston, 1643, Lydia dau. of Nicholas Danforth. Variant spellings of the name are Bemon, Bemont, Bomont, Bemond, Beamon, Beaumont, and Beaumond. Cutter's Genealogy states, Vol. II, p. 792, "William Beman was born in England in 1612, and came to New England in 1635, in the ship Elizabeth, settled at Salem, Mass., where he was living in 1640; removed to Scituate, Mass., and finally to Saybrook, Conn."

No. 461. Lydia Danforth ———

References: Doty Genealogy

Lydia Danforth, Saybrook, Ct., was the dau. of Nicholas Danforth, and m. William Beamond, 1643.

No. 496. James Cady, 1655--1690

References: Cady Genealogy

James Cady was b. in Watertown, Mass., Aug. 28, 1655. He m., June 14, 1678, Hannah Barron, b. March 6, 1658. He d. in Groton, Mass., Dec. 2, 1690.

No. 497. Hannah Barron ———

References: Cady Genealogy

Hannah Barron was the dau. of Ellis and Hannah (Hawkins) Barron. Her grandfather was Ellis Barron, a freeman in Watertown in 1641, where he was constable and selectman. Her maternal grandfather was Timothy Hawkins, who was of Watertown, and d. there 1651.

No. 528. Thomas Boardman (The Younger)

References: Boardman Genealogy

Stiles "Ancient Wethersfield".

Thomas Boardman, son of Thomas Boardman (The Elder) and —— ——— was b. ———— . He m. Dorothy Gregory, —— , 1580, by whom he had nine children.

No. 536. John Wright, 1577--1640.

References: Stiles "Ancient Wethersfield", p. 850

Wright Genealogy

"John Wright, Esq., (s. Thomas, s. Robert, s. John) of Brook Hall, etc., bp. 18 Sept., 1577, bu. 30 May 1640; m. Grace Glascock, (dau. of Henry Glascock) of High Easter Parsonage, County Essex, England.

No. 896. Edward Doty (1st) Mayflower Immigrant, (1599-1655)

References: "The General Society of Mayflower Descendants", 1910, p. 412; Abbot's "Miles Standish", p. 129; Cutter's "New England Genealogy"; The Outlook

"Edward Doty, or Doten, the fortieth signer of the Compact, was hired by Stephen Hopkins and came with him from London***, fought with Edward Leister the first and only duel in the history of the colony***. He was one of the purchasers of Dartmouth in 1652, but removed to Yarmouth, where he died, Aug., 23, 1655."

"Edward Dotey, 1599-1655. In first encounter, 8 Dec., (O. S.) 1620. Member of Capt. Myles Standish's first military Co., 1621, at Plymouth; also 1642.

See "Publications Society of Colonial Wars", 1899-1902.

"The origin of the name has not been satisfactorily settled, but there is reason to believe that the family had been in England several generations before the sailing of the Mayflower."

"Edward Doty, one of the Pilgrim Fathers, came in the Mayflower in the employ of Stephen Hopkins. He had been apprenticed to a London tanner and was called servant, meaning apprentice, in the Plymouth records. ***Doty was among the signers of the famous compact drawn and executed on board the Mayflower. He was of the party that set forth to explore the country Dec. 6, 1620. He m. as his second wife Faith Clarke, dau. of Thurston Clarke, at Plymouth, 6 Jan., 1634-5. He d. at Plymouth, 23 Aug. 1655***. The oldest house in Plymouth is the Doten house, the oldest wharf was named Doty or Doten.

No. 897. Faith Clark, Immigrant, 1618-9--1675.

References: "N. E. Gen. Reg.," Vol. 69, July 15, p. 253.

"Faith, probably the eldest child (of Thurston and

Faith Clark) b. abt. 1618; buried at Marshfield in New England, 21 Dec. 1675, emigrated to New England with her father in 1634; m. (1) 6 Jan., 1634-5, as his second wife, Edward Doty of Plymouth, a passenger in the Mayflower, in 1620, who d. 23 Aug.1655, by whom she had issue; m. (2) 14 Mar., 1666-7, John Phillips, whom she survived.

No. 898. John Faunce, Plymouth Immigrant ———

References: Savage, "Genealogical Dictionary of New England," Vol. II, p. 148.

"Faunce, John, Plymouth, came in the Ann, 1623, prob. young, for no w. or ch. is ment. for ten years. M. 1633, Patience, dau. of George Morton, had Priscilla, wh. m. Joseph Warren; Mary, wh. m. 15 July, 1658, William Harlow; Patience, wh. m. 20 Nov., 1661. John Holmes; Sarah, wh. m. 26 Feb., 1663., Edward Doty: Thomas, b. about 1647; Elizabeth, b. 23 Mar. 1648, d. next year; Mercy, b. 10 Apr., 1651, who m. 29 Dec., 1667., Nathaniel Holmes; John, wh. d. 29 Nov., 1664, prob. young; and Joseph, b. 14 May,1653,and d. 18 Jan., 1687."

Also ditto, p. 62, Vol II,

"Edward (Doty) son of preceding (Edward) m. 26 Feb., 1663, Sarah, dau. of John Faunce, and sister of the famous Elder Faunce."

No. 900. Thomas Buckingham, Immigrant, ——— 1657

References: Buckingham Genealogy, by. L. W. Chapman

"The Ancestors of Ebenezer Buckingham and His Descendants", by Jas. Buckingham.

Preface: "Thomas Buckingham, who settled first in New Haven, and removed to Milford in 1639, and whose son, the Rev. Thomas B. located at Saybrook in 1665."

Note, p. 7, "It has been a tradition of the family that their ancestor was a Welshman. It is so recorded of his son, Rev. Thomas B. on the Saybrook Church Records, and copied by Dr. Field in his statistics of Middlesex Co., that he was of Welsh extraction."**but there is some question about the above".

Page 8: The company with which Thomas B., the Puritan ancestor, sailed, arrived in Boston, June 26, 1637, and on the 30th of March following (1638) this company sailed for Quinnipack, now New Haven."

Page 9: Milford: "From the records it appears, 24 Feb., 1657, Robert Treat and Thomas Buckingham were the deputies to the General Court."

Page 10: "He died in Boston in the fall of 1657, whither he had gone on business." Mr. Buckingham was twice married: (1) to Hannah ——, in England, by whom he had five children. She d. at Milford, 28 June, 1646. (2) to Anne.—— .

No. 902. Thomas Hosmer, Immigrant, 1603--1687

References: "Fifty Puritan Ancestors", by Elizabeth Todd Nash, p. 147;

"Hosmer Family", J. B. Hosmer, 1861

Savage, "Gen. Dict. of N. E.," VolII, p. 467

"Thomas Hosmer, of Hartford, Conn., son of Stephen and Dorothy Hosmer, was b. in Hawhurst, Co. Kent, Eng., 2 Feb., 1603; he d. April 12, 1687, at Northampton; he came to

Cambridge by 1632, resided on the south side of Brattle Street; made freeman, May 6, 1635; Selectman, 1635. Removed to Hartford, 1636; received 60 acres of land in distribution of 1639, his home lot being near the south end of Governor Street.

Chosen Constable 1639 and 1663, Townsman 1643, 1647, also Deputy several times; Selectman 1642, 1646. His first wife, Frances ——— , died February, 1675, aged 73. He m. for second wife, Katherine, widow of David Wilbur of Northampton.

Thomas Hosmer d. in Northampton, 12 April, 1687. He gave by will five pounds to a free school in Hartford to be paid when there is such settled effectually."

His name is on the 'Founders' Monument' of Hartford, the fourteenth. Children: Stephen, Clemence, Hannah, and Hester, b. ——— , m. Sept., 20, 1666, Rev. Thomas Buckingham of Saybrook."

Note: See Trumbull, "History of Hartford", p. 247.

"Hosmer Family" says that his wife Frances was b. 1602; also that he m. for his second wife Katherine Wilton, widow of Lieut. David Wilton of Northampton.

No. 902. Frances ——— 1602--1675

References: "Hartford Burying Ground", p. 42.

"Hosmer Family", J. S. Hosmer, 1861.

Frances ——— , wife of Thomas Hosmer, was b. in 1602, and d. at Hartford, Feb. 15, 1675.

No. 904. William Parker, --1686

References: "Family Records, Parker, Pond, Peck" by Rev. Edwin Pond Parker, D. D., Hartford, Conn.
Savage, "Gen. Dict. of N. E.," Vol. III, p. 349, 357. Soc. of Colonial Wars, "Index of Ancestors"

"According to Hotten's "Hist. of Am. Emig"., William Parker and Margaret Pritchard, aged 17 years, were passengers on the ship Matthew from London, May 21, 1635 for St. Christopher's, a small island in the West Indies, where was an English colony. It is not unlikely that this William Parker was our ancestor, and that his wife 'Margery' was that Margaret Pritchard. In 1635 a Dutch ship brought salt and tobacco directly from St. Christopher's to Marblehead. Many came from England hither by that round-about way."

He was an original proprietor of Hartford, 1636***. About 1649 he removed to Saybrook, where he was a large land holder***. He probably served in the Pequot War,*** He filled several town offices, was frequently a member of important town committees, and was Deputy to the General Court at the special session of 1652, at the May Sessions 1679 and 1681, and at the October sessions of 1678, 1679, 1680, and 1681***. In all the records of his day he appears as one of the four or five chief men of Saybrook town****".

He removed to Saybrook after having several children: Sarah, b. Oct. 1637; Joseph, d. in a few wks.; John, 1 Feb. 1642; Ruth, 15 June, 1643; William, 1645; Joseph again, a. mid Feb. 1647; Margaret; Jonathan, Feb. 1653; David, Feb. 1656; and Deborah, Mar., 1658, but which were born at H. (Hartford) and which at S. (Saybrook) can hardly be told; was rep. 1678;

his w. Margery d. Dec., 1680; and he d. 21 Dec., 1686."

His name is on the Founders' Monument, old cemetery, corner of Gold and Main St., Hartford, Conn.

No. 910. Deacon Francis Bushnell, 1609--1681

References: Smith's History of Guilford, Conn.

Steiner's History of Guilford, Conn.

New England Historical and Genealogical Register

Vol. 52, page 447; Vol. 52 page 208.

Atwater's History of Colony of New Haven

Bushnell. Francis (1) Bushnell, Sr. and Jr. were among the first settlers of Guilford, Conn., Francis , Sr. being one of twenty-five original emigrants from Kent, Surrey, and Essex County, England, who in 1639 settled in Guilford. He came in the St. John; his wife's name was Rebecca. He was born about 1576, died 1646, his will proved Oct.13, 1646; the first will proved in the town.

Children: Francis (2) Bushnell, Jr., born 1609, married Mary ——— ; Rebecca, married John Lord 1646, at Guilford; John, born 1614, died 1667, married Jane ——, lived in Salem, Mass.; William, died Nov. 12, 1683, married 1642, Rebecca Chapman, sister of Robert Chapman; Sarah, baptized November 26,1625, at Horsted, County Essex, England, married July 14, 1642, Rev. John Hoadley, died in England, July 26, 1668; Richard, born 1620, died 1657-8, married Mary Marvin, Oct. 11, 1648; she was daughter of Matthew Marvin.

DEACON FRANCIS(2)BUSHNELL settled first in Guilford, Conn., brought wife and daughter in 1639, removed to Saybrook, built a corn mill. He died Dec. 9, 1681, aged 72, wife Maria .

Children: Elizabeth (3), died April 26, 1672, married Deacon William Johnson, July 2, 1651; Sarah, married Joseph Ingham, June 20, 1655; Mary, married Samuel Jones; John, born 1632, married May 15,1665, Sarah Scranton; Martha, born 1634, married November, 1663, Jonathan Smith of Glastonbury, Conn.: Harriet, or Hannah, married Stephen Hosmer of Hartford, Conn.; Samuel B., married April 17, 1684, Ruth Sanford. He died Dec. 16, 1689.

No. 922. Nicholas Danforth, --1638

References: Savage, "N. E. Gen. Dictionary," Vol. I, p. 7.

Paige, "History of Cambridge", Mass. P. 529.

Society of Colonial Wars, "Index of Ancestors".

From Paige,"History of Cambridge",

"Nicholas Danforth was here in 1635, and resided on the northerly side of Bow St., near its intersection w. Mt. Auburn St. He was Selectman, 1635-7, Deputy, or Representative, 1636, 1637, and d. in April, 1638. His w. Elizabeth d. in England, in 1629. Their children, all b. in England were:

Elizabeth, b. 1619, m. Andrew Belcher (Grandmother of Gov. Jonathan Belcher); Thomas b, 1622, Anna, b. prob. 1620, m. Matthew Bridge; Samuel, b. 1626. H. C. 1643; Jonathan, b. 28 Feb. 1627-28; Lydia b. 1624, m. "William Beaman" of Saybrook, Ct.

No. 922. Nicholas Cady ———

References: Cady Genealogy

"Nicholas Cady is thought to have been a native of Suffolk County, England. He may have been a connection of that Cade of Suffolk who bore a coat of arms. Probably came to this country about 1630. He married (No. 993) Judith Knapp, dau. of (No. 1986) William and (No. 1987) Priscilla about 1648 or 50. He must have removed to Groton (Mass.) in 1668, for we find, Sept. 10, 1668, Nicholas Cady and Judith sold to G. Lawrence 6 acres of land in Watertown and 5 in Cambridge, Dec. 10, 1671. Nicholas Cady was surveyor in Groton. His name appears among others on the Indian rolls of land grants that were made before the town of Groton was burned by the Indians, in 1676. June 8, 1680, he was still surveyor. In 1681 he paid a tax of 18 s. 2d (only one person in Groton was taxed more). Dec. 10, 1685, Nicholas Cady was chosen constable. May 12, 1712, Corp. Cady was appointed one of the fence viewers.

No record of the death of Nicholas and Judith Cady has been found, except that Nicholas died before 1712, Nicholas Cady resided near Cady's Pond, named for him (located about a mile from the village on the Boston Road)."

No. 994. Ellis Barron ———

References: Savage, "Gen. Dict. of N. E." Vol I, 126

"Ellis, Watertown, son of Ellis, (No. 1988),

Hannah, (No. 995) d. of Timothy Hawkins.

(No. 1990)*** At Lancaster he ~~made~~ gives the names of husbands for six of his daughters: Abigail Houghton, Mehitable Parker, Hannah Cady, wife of James, Eliz. Philbrick, w. of Ephraim, Sarah Taylor and Grace Stevens. He had preferred Lancaster to Groton after the equal destruction of both. From Groton he was driven in Philip's War, and reappears at Watertown w. wife Lydia."

No. 1056. Thomas Boardman (The Elder), 1546--1579, of Claydon, England.

Thomas Boardman (the Elder) son of William Boreman, b. 1525, of Banbury, Oxfordshire, England.

No. 1072. Thomas Wright, --1607

References: Stiles' "Ancient Wethersfield," p. 850.

"Thomas Wright, Esq., (s. Robert, s. John) of Brook Hall, etc.; bu. 21 Oct., 1607; m. ——— Parke, who was bu. 17 Nov. 1603.

No. 1794. Thurston Clarke, Immigrant, --1661

References: "N. E. Hist. and Gen. Register", Vol. 69, p. 253.

"Thurston Clarke, aged 44, with his dau. Faith, aged 15, came to New England in the Francis, of Ipswich, 30 Apr., 1634, and settled at Plymouth. Probably his wife and younger children followed him after 1636-7***. He removed to Duxbury, and died from cold and exposure, 6 Dec., 1661, administration on his estate being granted to his widow, Faith, 4 Mar. 1661-2.

She died before 1 June, 1663, when her estate was divided among her children, Faith Doty, Henry Clarke, and Thurston Clarke, (the two sons being imbeciles.)

No. 1798, George Morton, Immigrant, 1585--1624
References: "Morton Memoranda" relating to ancestry and family of Hon. Levi P. Morton, vice-president of the United States.

"George Morton of Plymouth Colony and some of his Descendants", John K. Allen.

"Abbot's "Miles Standish", p. 174; p. 168.

"George Morton, the first of the name to found a family in America, and the ancestor of ex-Vice-President Levi P. Morton, was born about 1585, at Austerfield, Yorkshire, England, and it is believed was of the ancient Mortons*** arms.*** The work, however, for which this eminent forefather is most noted*** is the publication issued by him in London, in 1622, of what has since been known as 'Mourt's Relation'**This Relation may justly be termed the first history of New England"***. He married Juliana Carpenter. The marriage took place 23 July (2 Aug.), 1612".

"Mr. George Morton***came out in the next ship (after the Mayflower), the Ann, which sailed from London about the last of April, 1622." "Mr. Edward Winslow wrote a letter to Mr. George Morton, probably the 'G. Mourt'; author of the celebrated 'Relation'. His daughter Patience m. John Faunce,

of Scituate, Mass.

See "Mourt's Relation", Library N. E. History, Preface, p. XXVI, etc.

No. 1799. Juliana Carpenter, Immigrant

References: "George Morton", by John K. Allen, p. 2

"George Morton's wife, Juliana, was a sister of Alice, the second wife of Governor Bradford".

Children of George Morton and Juliana, his wife: (1) Nathaniel, b. in Leyden, Holland, about 1613. (2) Patience b. in Leyden, Holland, 1615; d. 1691; m. at Plymouth 1633, John Faunce, who came in the Ann in 1623.

Carpenter Genealogy in England.

(1) John Carpenter, Eng. M. P., 1323, (2) Richard Carpenter, b. 1335, m. Christina--buried at St. Martins, Outwich, London: (3) John Carpenter, bro. of famous town clerk of London: (4) John Carpenter, (5) William Carpenter, b. 1440; d. 1520; (6) James Carpenter; (7) John Carpenter; (8) William Carpenter; (9) Alexander Carpenter, of Wrentham, b. 1560; (10) Juliana, m. George Morton. For proofs, see Carpenter Genealogy.

No. 1986. William Knapp, 1578--1658

References: Knapp Genealogy, 1630-1900

"William Knapp was born in England about 1578; came to this country in 1630 with Sir Richard Saltonstall, and was one of the first settlers of Watertown, Mass., where he d. 30 Aug.,

1658, aged, as the town record states, 'about eighty'. The name of his first wife, who d. in England, is unknown; his second, whom he married between 1655--1658, was Priscilla Akers, widow of Thomas Akers.

Children, all born in England: (1) William, (2) John, (3) James, (4) Mary, (5) Judith m. 1650 (?) Nicholas Cady, and removed, about 1668, to Groton, Mass. (6) Anne, m. Thomas Philbrick. (7) Elizabeth, m. John Buttery, and returned to England."

No. 1988. Ellis Barron, (1#) 1600-1676.

References: Savage, "Gen. Dict. of N. E.," Vol. I, p. 126

"Ellis, or Elliz, Watertown, freeman 2 June, 1641, brought from England prob. three or four children, for Bond names ~~in~~ the issue in this order: Ellis; Mary,***, Susanna, **; Hannah,**; John; Sarah; Moses,**; and Peter, a soldier in Moseley's camp, killed by the Indians, Sept., 1675. He had two wives, Grace, that to be the mother of all those children, and Hannah, widow of Timothy Hawkins, m. 4 Dec., 1653; was constable, 1658; selectman, 1668, and d. Oct. 1676."

No. 1990. Timothy Hawkins, --1661

References: Savage, "Gen. Dict. of N. E."

Timothy Hawkins, of Watertown, 1635, by w. Hannah, had Hannah, b. 10 June, 1637; Timothy, 20 Dec., 1639; and

Mehitable; d. 1651. Hannah, the widow, m. 4 Dec. 1653, Ellis Barron.

No. 2144. Robert Wright, --1557-8

References: Stiles' "Ancient Wethersfield"

"Robert Wright, Esq., (s. John) of Brook Hall or the 'Moat House', So. Weald, County Essex, England, Lord of the Manor of Great and Little Rapers; was bu. 25 Jan., 1557-8; m. dau. of Robert Greene, of Havestock, County Essex, England."

No. 4288. John Wright, --1551

References: Stiles' "Ancient Wethersfield", p. 859

John Wright, Esq., Lord of Kelvedon Manor, County Essex, England, acquired Kelvedon by purchase, 1538, and d. October, 1551, m. Olive ——— , (Arms.).

INDEX OF NAMES	CHART NUMBER
Bacon, Achsah, 1796-1862	15
Bacon, Amos, -1840	30
Baldwin, Daniel, 1688-9--1777	36
Baldwin, Jehiel, 1716--	18
Baldwin, Jonathan, 1649--1739	72
Baldwin, Joseph --1684	144
Baldwin, Martha, 1766--1839	9
Baldwin, Richard	288
Baldwin, Richard	576
Barron, Ellis	994
Barron, Ellis, 1600-1676	1988
Barron, Hannah	497
Beamond, William, 1608	460
Bemen, Hester	115
Bemen, Samuel --1747	230
Betts, John	266
Betts, Mary --1684	133
Boardman, Christopher, 1581-1639	264
Boardman, Daniel, 1658--1724	66
Boardman, Martha, 1695--1780	33
Boardman, Samuel, 1610-1673	132
Boardman, Thomas	528
Boardman, Thomas, 1546--1579	1056
Buckingham, Thomas, --1657	900
Buckingham, Rev. Thomas, 1646--1709	450
Bushnell, Deacon Francis, 1609--1681	910
Bushnell, Mary	455
Butler, Mary --1689	135

Butler, Deacon Richard --1684 270

Bushnell, Francis, the first, 1576-1646 1820

Cady, Abigail --1844 31

Cady, James, 1655-1690 496

Cady, Jeremiah, 1731--1798 62

Cady, Serg't. John, 1680--1751 248

Cady, Nicholas 992

Cady, William, 1704-- 124

Carter, Felix 530

Carter, Julian 265

Carpenter, Juliana 1799

Carpenter, Alexander, 1560

Carpenter, James

Carpenter, John, 1323

Carpenter, John

Carpenter, Richard, 1335--

Carpenter, William, 1440-1520

Carpenter, William

Churchill, Chauncy, 1808--1896 4

Churchill, Herman, 1859-- 1

Churchill, John 1758--1817 8

Churchill, Joseph, 1649--1699 64

Churchill, Josiah, 1615--1686 128

Churchill, Samuel, 1721--1801 16

Churchill, Ensign Samuel, 1688--1769 32

Churchill, Sylvanus A., 1839 2

Clarke, Faith, 1618-19--1675 897

Clarke, Thurston, --1661 1794

Danforth, Lydia, 461

Danforth, Nicholas, --1638	928
Davis, Amos 1762--1848	22
Davis, Clarinda, 1790--1847	11
Davis, Chloe, 1777--1833	23
Deming, Elizabeth, 1595--1683	259
Doty, Abigail, 1818--99	7
Doty, Benjamin, 1689--	114
Doty, Edward, 1st --1655	896
Doty, Edward, 2nd 1637--1690	448
Doty, Captain Samuel 1st, 1681--	224
Doty, Samuel, 2nd, 1712--1751	112
Doty, Samuel, 3d, 1736--	56
Doty, Warren, 1768--1807	28
Doty, Willard, 1798--1882	14
Eadie, Caroline, 1844--1888	3
Eadie, James, 1760--1839	12
Eadie, John, 1816--1873	6
Faunce, John	898
Faunce, Sarah, 1645	449
Foote, Elizabeth, 1616--1700	129
Foote, Nathaniel, 1593--1644	258
Glasrook, Grace	537
Glasscock, Henry	1074
Goodwin, Bridget	19
Green, Robert	4290
Gregory, Dorothy	529
Hawkins, Hannah 1637--	995
Hawkins, Timothy --1651	1990
Howit, Thankful	17
Hosmer, Frances, 1600-75	903
Hosmer, Hester --1702	451

Hosmer, Thomas, 1603--1687	902
Jones, Mary, 1670--	227
Jones, Lieutenant Samuel, --1704	454
Knapp, William, 1578--1658	1986
Kingsbury, Phoebe, 1703-4--	125
Main, Phoebe	251
Morry, Benjamin	20
Morry, Catharine, 1812--1865	5
Morry, John, 1785--1844	10
Morton, George, 1585--1624	1798
Morton, Patience, 1615--1691	899
Parker, Lieut. John, 1642--	452
Parker, John Jr., 1667--	226
Parker, Margoria, 1708--	113
Parker, William, --1686	904
Pooke, Ellen	577
Smith, Martha, 1776--1853	13
Smith, John, 1754--	26
Soles, Elizabeth, 1757--	27
Ward, Hannah, --1693	73
Ward, Isabel Northam Catlin --1676	145
Ward, John	146
Wood, Sarah, 1772--1862	29
Wright, Hannah --1746	67
Wright, John, 1577--1640	536
Wright, John, --1651	4288
Wright, Robert, --1557-8	2144
Wright, Samuel, 1634--1690	134
Wright, Thomas, 1610--1670	268
Wright, Thomas, --1607	1072